ARTICOLI NUOVI
018/2022

Codice	Descrizione	Immagine
18596	Biella ammortizzatore anteriore Scania Scania serie 4 / R	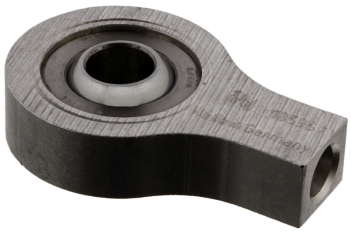
30544	Biella ammortizzatore anteriore Scania Scania serie R	
1986A01034	Alternatore rigenerato Bosch - Volvo FH / Renault Premium - 28V / 110Ah - c/puleggia diam. 73 - 8 gole	
A520730CP	Molla ad aria Sabo Air per Mercedes Actros MP4 posteriore	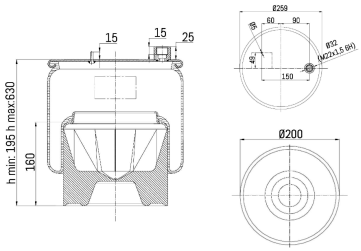
SM2PA	Mini servofrizione Knorr per Iveco Eurocargo Tector	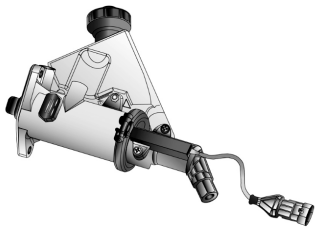
9PK1453AHD	Cinghia Gates per Daf XF105	